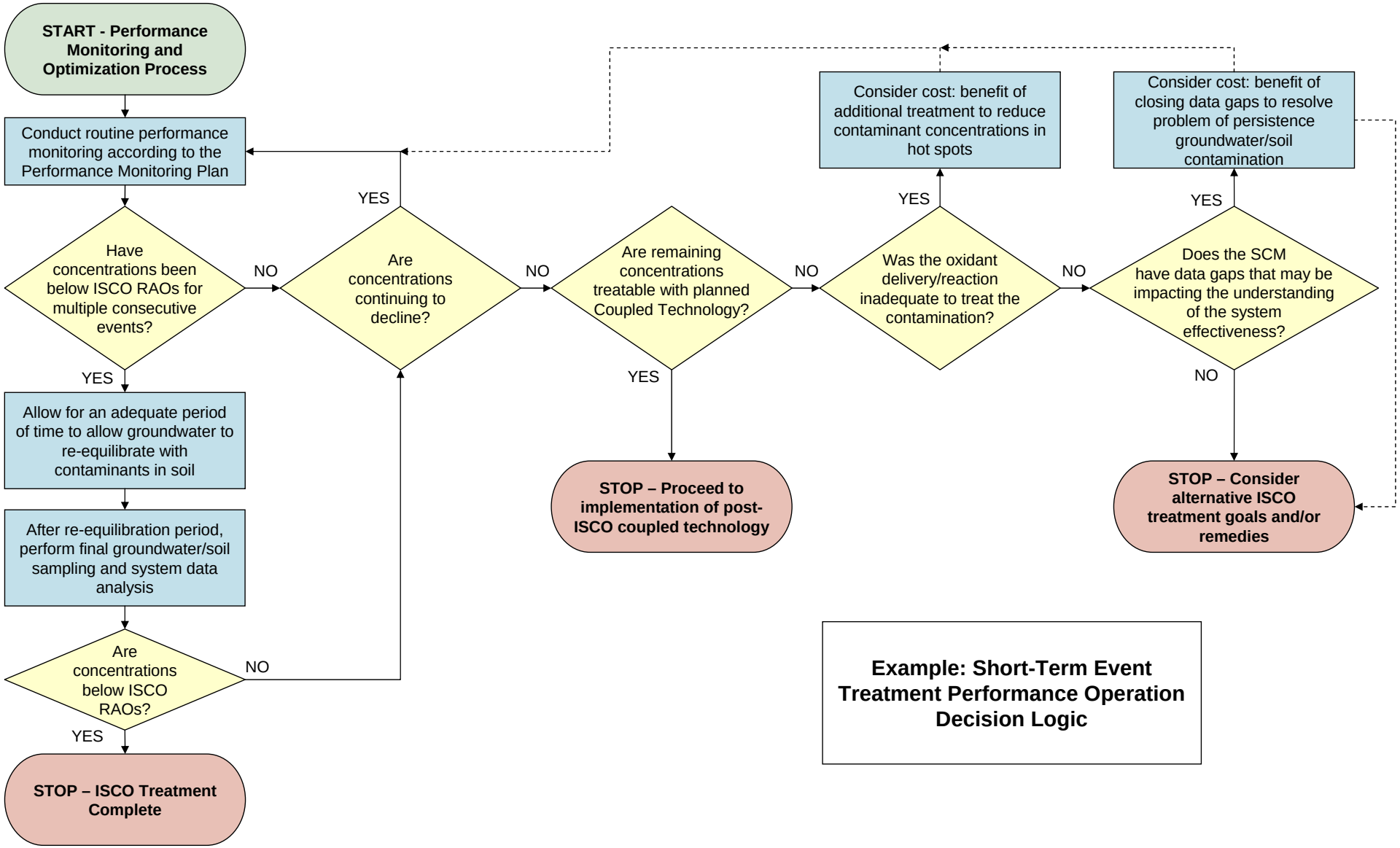

Example: Short-Term Event Treatment Performance Operation Decision Logic